

Le Chabichou

Extension and renovation of Le Chabichou hotel, restaurant, and spa in Courchevel.

CLIENT

Lavorel Hotel

TEAM

Patriarche Group:
Patriarche (architecture, interior design, Environmental Building Quality [EBQ], and BIM)
Patriarche Ingénierie (general construction and cost assessment)
Partners:
Mino, In Situ, ABAC, Equaterre 74, and Stebat

KEYPOINTS

Mountain architecture.
Interior design
Complete refurbishment.
Extension.

AWARDS

3rd prize in the Hotel & Lodge Awards 2022 in the Charming Residence category.

Located in a magical setting, at the foot of the slopes in the 3 Vallées ski area, Le Chabichou has been completely refurbished by Patriarche. Over 8 months of works in 2019, his historic and well-known hotel underwent a complete overhaul. This was a notable year for the Chabichou, which was awarded its 5-star rating that year.

Patriarche carried out the complete renovation of the property as well as the interior design and décor. The building had had various extensions built over the years, a feature that had to be taken into account during the refurbishment work.

In response to the client's wishes, Patriarche responded to the challenge to maximise the floor space and to design high-quality, user-friendly spaces by developing a plot of land to the north of the building.
The materials for the extension were selected to respect the architectural style of Le Chabichou and to fit in with the existing building.

Typology	Construction cost	Status
Restaurant and hotel	16.7 M€	Delivery 2020
Surface area	Location	Allocation mode
5,702 m² of floorspace	Courchevel, France	Project management (MOE)



A warm atmosphere



True to the soul of the hotel, we created a warm and elegant atmosphere to offer a unique experience in all areas: reception, rooms, spa, restaurant, bar, children's area, staff accommodation and corridors. The Chabichou gastronomic restaurant, an institution in Courchevel for over 30 years, has an atmosphere that combines authenticity and modernity.

The most noble and above-ground volumes are allocated to the hotel suites, either through or duplex, with a surface area of 138 to 218 m².

Discreetly inserted into the natural slope, the exit of the new Ski Shop is treated in the stone base.

19 parking spaces are located below the road level. The car park is served by a car lift with access via a covered ramp.

True to the soul of the establishment, we created a warm and elegant atmosphere to offer a unique experience.

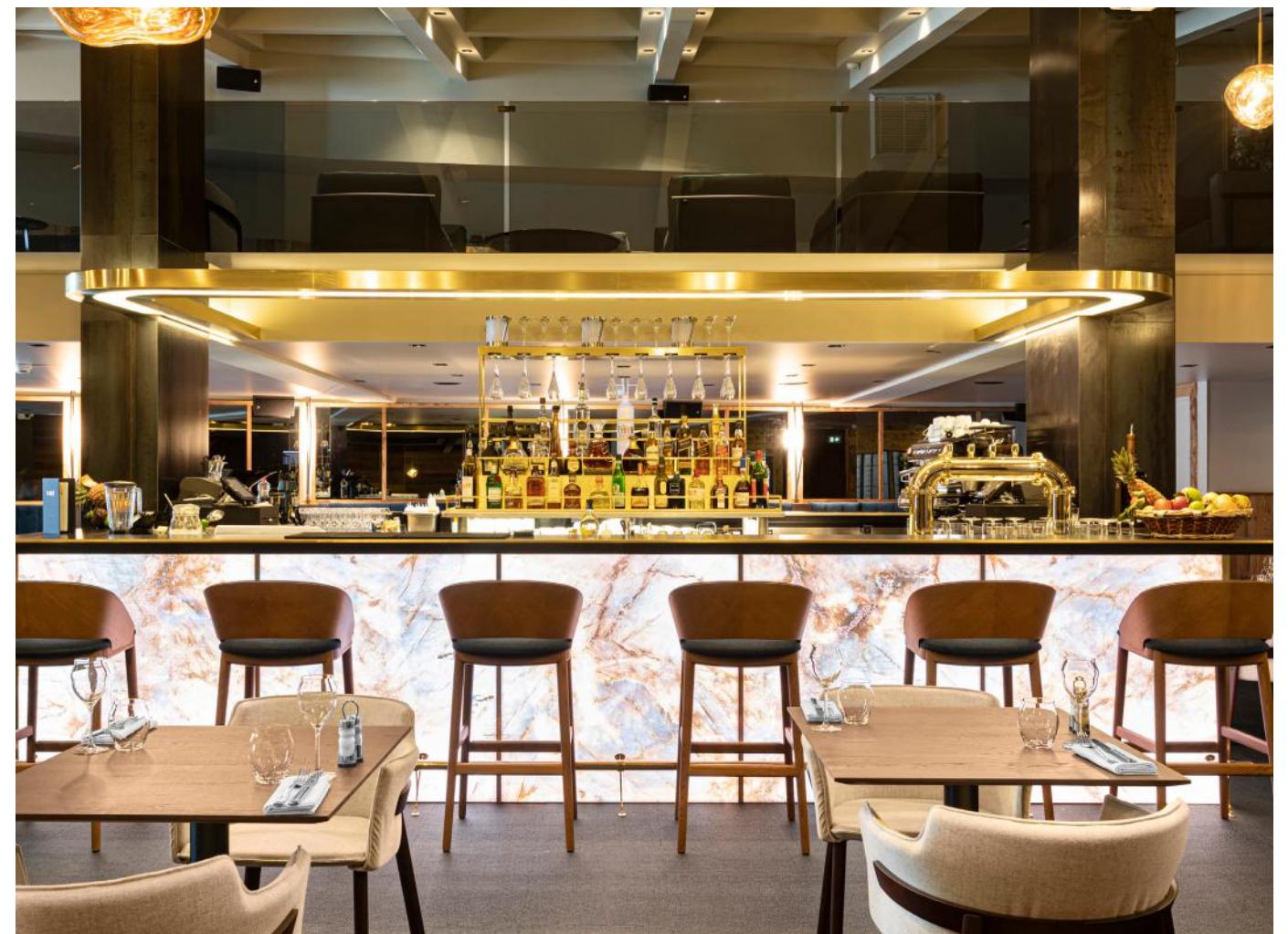

Rooms and suites





Le chabichou

Typology
Restaurant and hotel

Surface area
5,702 m² of floorspace

Construction cost
16.7 M€

Location
Courchevel, France

Status
Delivery 2020

Allocation mode
Project management (MOE)